

CDM+

CHURCH MANAGEMENT SOFTWARE

Professional information management for churches and non-profit ministries

Programs available in the CDM+ family:

- ▶ **Membership & Attendance**
- ▶ **Contributions**
- ▶ **Fund Accounting & Payroll**
- ▶ **Event Registration**
- ▶ **Roommate Facilities Manager**
- ▶ **Check In/Check Out**

For more information or a complete working demo, visit

www.cdmpplus.com

*or call **877-891-4CDM (4236)***

Welcome ...



CDM+ has really helped us to organize and focus our ministry. Prior to having it, we had one system for finance and one system for membership. CDM+ helped us to consolidate, bring things into focus and into one area. It has really done well. As a matter of fact, it has even opened up things we didn't think about—looking at tracking [attendance and visitors] and following up. It is doing a great job for us.

*— Rev. M. V. May
Rehoboth Christian Worship Center
Jackson, MS*

Table of contents

Welcome to CDM+	2
Key Features	3-5
Programs	6-12
Training	13
Support	14
FAQs	15
Overview	16

**View a brief video demo of CDM+ at
www.cdmpplus.com/cdm8demo**

Thank you for taking the time to evaluate the power and flexibility of CDM+.

For over two decades our company has had the honor and privilege of working with thousands of churches and organizations. CDM+ was designed first and foremost to be a tool to help churches. Through the years it has grown to meet the changing needs of not only churches, but also many faith-based and other nonprofit organizations. As with any tool, it is not the tool itself, but the way in which the tool and the user interact, that determines how easily and efficiently a job is done. Over time CDM+ has evolved through the collaborative efforts of its users, designers and programmers. Our company is one of a few that customizes church software to meet specific needs. By listening to the people who are using CDM+ on a daily basis, we endeavor to make sure this tool is working for you so that you don't waste your time working for the tool.

This booklet introduces the latest product in the on-going evolution of church data management systems. CDM+ is full of features that allow each user to customize his or her workspace. In the membership program, CDM+ provides an unlimited number of data entry fields and even has the ability to save scanned documents, video and audio right in the database. You can send letters, card notices and e-mails without opening another program. Yet, when you do want to share data with other programs, you have many options, including simply dragging, copying and pasting from any report in CDM+.

Putting information into CDM+ and keeping it up-to-date is easy and straightforward. But the real strength of the program is revealed in your ability to query and use the resulting information to enhance your ministry. CDM+ tracks trends in attendance and giving. Financial statements are easy to understand and easily formatted to interpret your mission and ministry. A built-in tickler file reminds you of important dates and events. A worship planner assures that everyone is in the know when it comes to upcoming service themes. CDM+'s networking and remote access capabilities allow everyone in the church to have access to important information when they need it . . . wherever they are at the time.

If you have access to the Internet, you can view our online video demo at www.cdmpplus.com/cdm8demo. From our website you can also download a full working demo of the program that you can "test drive" for yourself. If you don't have a high speed Internet connection, simply call our sales department at 877-891-4236 to request a demo on CD. In fact, I invite you to call even if you elect to download the demo; we'd like to discuss your needs and help you design the perfect CDM+ suite for your unique situation! Again, thank you for taking the time to consider CDM+. I look forward to welcoming you to the CDM+ family of users.

Randy S. Clay
President

to the power of **total connectivity**

CDM+ is more than a data manager

CDM+ is a powerful enterprise-level church information system that is also completely configurable to your situation. Available programs include Membership & Attendance (including visitors), Contributions, Fund Accounting, Roommate™ Facilities Manager, Event Registration and Check In/Check Out. In addition, the core programs—Membership/Attendance, Contributions and Accounting—come in both Standard and Pro versions. Purchase programs individually or mix and match Standard and Pro versions of the various programs to create an integrated software suite that's custom designed to meet the information management needs and budget of your church.

The full-featured Fund Accounting program, designed specifically for churches, includes accounts payable and budgeting. Pro Accounting also includes accounts receivable and payroll, which addresses tax options and expense allowances for clergy and automatically calculates taxes.

More than a data management program, CDM+ is a dynamic information system. Powerful, easy-to-use interfaces allow the user to change and manipulate data to match the ministry of the church to its mission. See for yourself. Please visit our website at www.cdmpplus.com and download a free complete working demo. Then, call 877-891-4236 and let one of our sales representatives help you tailor a CDM+ configuration to your precise needs.

But, despite its power,

CDM+ is remarkably easy to use . . .

CDM+ has consistently designed windows and functions throughout. For example, the powerful **Find** and **Advanced Find** features on the main membership window are also located at the top of every other data entry window. Tabs across each data entry window allow quick and easy access to a wealth of information, and **Operation Buttons** (to add, change or delete data) and **Jump Buttons** (to move you from one area of CDM+ to another) are also consistently located. **Keyboard Equivalents** for every function are available and standard throughout CDM+.

*[While looking at systems]
we set up a few candidate
programs and gave out CDs
for people to try at home. . .
Based on the good demo, the
ease of use and rich feature
set, and your quick and infor-
mative responses, we have
decided to go with CDM+.*

*– Basil A. Decina
Burke Presbyterian Church
Burke, VA*

... once you get that premise [of how CDM+ stores information], you can go anywhere...you can do anything. So, even though I'm not familiar with Membership, I understand, because of working with Contributions and Accounting, how to get Membership to give me what I want.

*– Lori Sandoval
SOMA USA and All Saints Church
Woodbridge, VA*

with an intuitive menu structure . . .

The **menu structure** itself provides for easy navigation, letting you move quickly in and out of any part of CDM+ for which you have authorization. Use the **Program drop-down menu** to access all data entry options and the **Reports drop-down menu** to organize and extract the stored information needed at any given time. The **Reports** menu mirrors the **Program** menu. You can also access reports directly from most data entry windows, a handy feature if you want to use the dynamic search options of CDM+ while generating reports.

CDM+ provides more than one way to view data and make changes. The **List Maintenance feature** is a quick way to update committees, groups and classes. Perform mass updates of information easily using the **Grid View**, with its familiar spreadsheet look. Another real time-saver in the Grid View is the powerful **Find and Replace** feature, a useful tool for keeping information up-to-date and meaningful to your ministry.

and surprising flexibility.

CDM+ is used in thousands of churches of all sizes and denominations. Its customizable features and user-defined settings help assure that CDM+ is working for you, rather than you working for CDM+. From the **Window Options** screen, settings for data entry

windows can be **customized for each user**, not just for each copy of CDM+. You get to work the way that best suits your style: CDM+ saves your settings and uses them as defaults whenever you log in!

Your church's copy of CDM+ can also reflect your denomination's **unique terminology** and the way your own congregation is organized. Many field titles can be changed. Group designations are dynamic and unlimited. In CDM+ Membership, you can **create your own fields** of information and even save voice, video and document files right into the database.

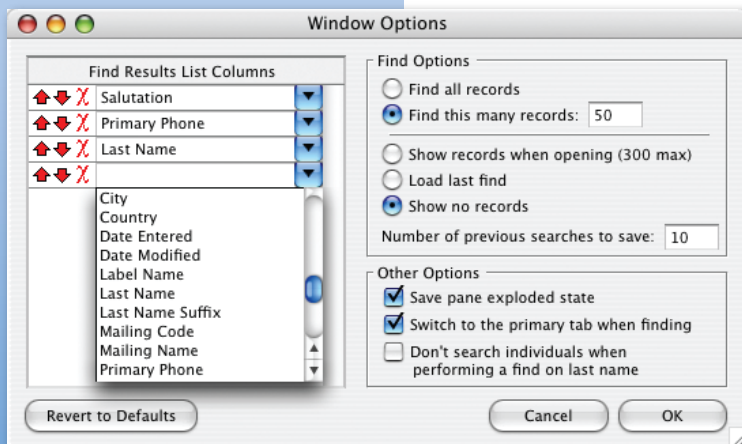

Window Options

At the core of CDM+, however, is **Robust reporting . . .**

Getting information into any database program is important, but **getting that data out and using it to make a difference in your ministry** is what truly matters. You can control every report in CDM+ through the **Report Setup** window, and all report setup windows have a standard look. In the top section are options to choose which data will be printed, and the bottom of each report setup window has specific **Report Options**, including how data will be sorted. The **Format Options** tab controls how names and phone numbers will be displayed; header, footer, alignment, date and font preferences are controlled by the **General Options** tab.

All of these settings are maintained separately for each CDM+ user.

One particularly useful Report Setup feature is **Show Preview**, which allows you to see the impact of any changes on your report *before* you send it to the printer. Another time and paper saver is the option in the **Label/Envelope** report that lets you **select the labels** on a sheet you want to skip. No more wasted half-used sheets of labels!

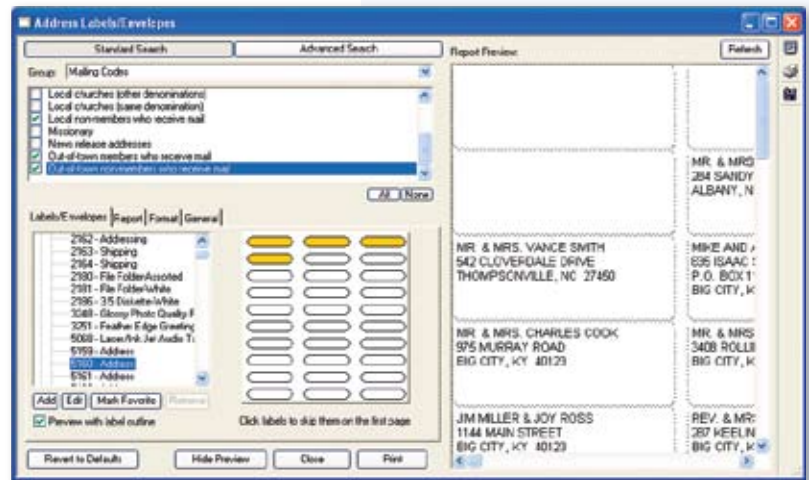

Report Setup—with Preview

and the ease with which CDM+ shares information.

The content of any report can be **copied and pasted** in word processing, spreadsheet or desktop publishing programs, and **more detailed export options**—allowing you to choose the information to export and in what format—are available throughout the CDM+ programs. Exports are especially helpful for performing **mail merges**.

Basic **letter and card notices** can be generated directly from CDM+, and **scanned signatures** can be positioned anywhere in a letter. In addition, **e-mails, including attachments, can be sent to any individual or group from within CDM+**.

CDM+ has built-in interfaces to devices such as the **PhoneTree® telephone messaging system** and **PDA**s and will accept data entry from **check and barcode readers**.

The program is “user friendly” and we appreciate the reports it generates. It simplifies payroll and related reports, and what a relief that is!

*– Office Administrator
Valley Bible Church
Hercules, CA*

Membership

Please let us know if we can be of assistance in passing on our recommendation to other churches that may be considering CDM+.

— Meridian United Church of Christ
Wilsonville, OR

Enter and access a wealth of information directly from the intuitive **Address Records** window—“Command Central” of CDM+

Use the handy **MapQuest**® hot button to get a map and driving directions to any address in CDM+—instantly

Send SMTP authenticated **e-mails**, with or without attachments

View and organize lots of data quickly with the spreadsheet-like **Address Field Maintenance** screen

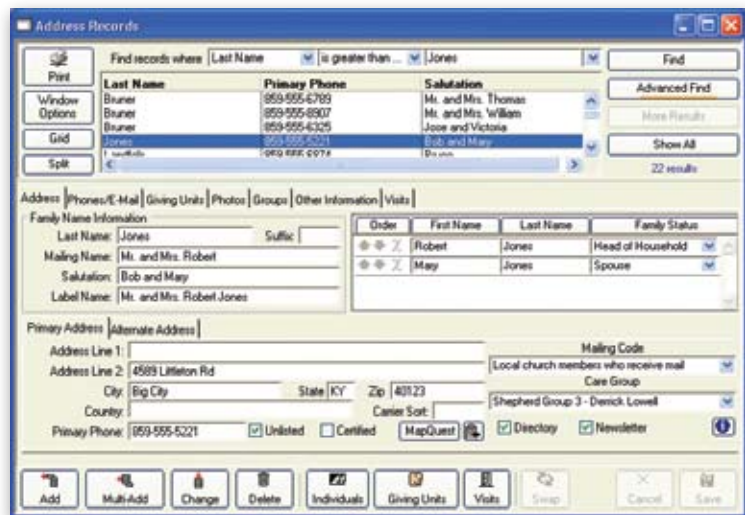

Address Records—Command Central of CDM+

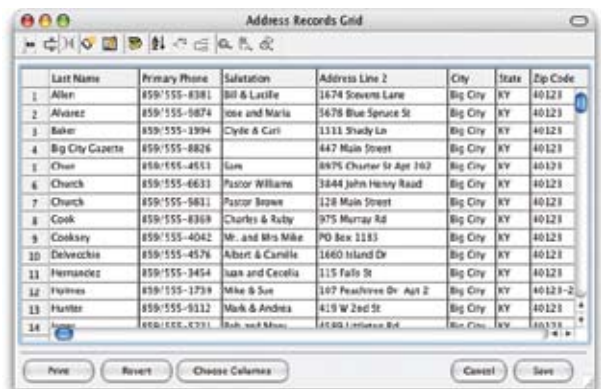

Address Records—Grid View



Visitor Record

Easily track **visitors' participation** and your contact with them

When visitors join, **transfer all information** to members' Address Records with a simple click

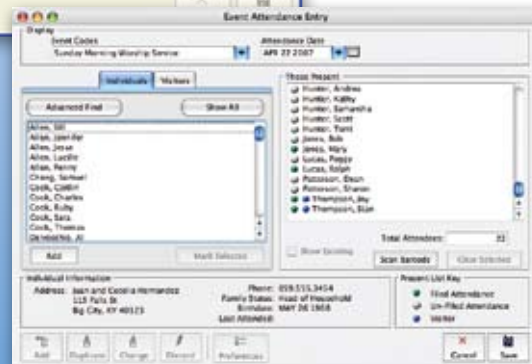

Event Attendance Entry

Attendance

An blue dot beside a name in the **Event Attendance Entry** window indicates the person is a visitor

Contributions

and Pledging (Pledging available in Pro Contributions only)

Reduce office stress the morning after your main service! Save time and increase accuracy with **Batch Contributions Entry**

Use **Giving Funds Sets** to better manage offerings that happen infrequently or seasonally

Customize the terminology—pledge, estimate, promise, intention, etc.—within **Pledging** so that it matches the terminology of your pledge drive/campaign (Pro Contributions only)

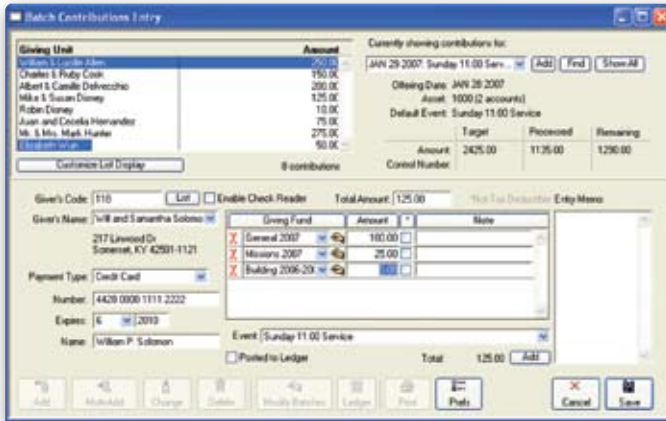

Batch Contributions Entry



Graphing Options of Giving History View
(Pro version only)

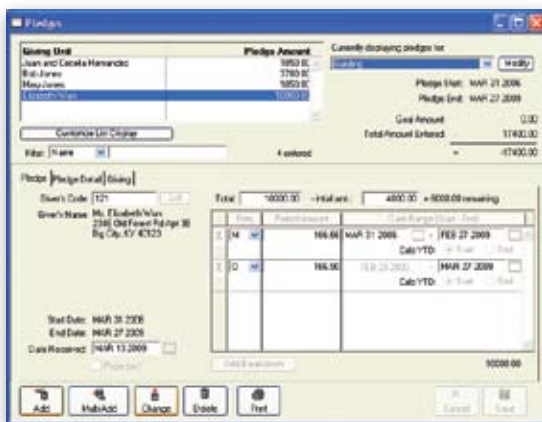

Pledges

Memorial Giving

(Pro version only)



Memorial Gift Designee

Easily track gifts—both memorial and honorary—plus, know immediately when and how a specific gift is used

I have never felt, in all the years I have used CDM+, anything but sincere consideration, understanding and concern from your staff. . . . I really get the feeling that I have this super ministry team working with me and for me. . .

— Stephen Hamilton
Lake Tahoe area, CA

Accounting

I just finished our first review since using CDM+—with glowing results. The accountant told our Board that a system is only as good as its support team, and CDM+ has a great support team.

*—Cindi Johann
Canton, IL*

Use the **Check** and **Deposit** windows for straightforward data entry into the ledger

Click the **Info** icon to see at a glance when and by whom lines items were entered or changed

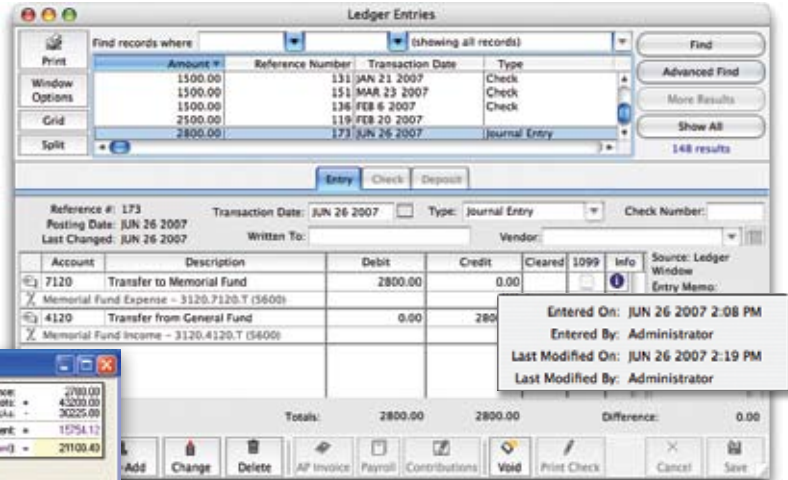

Ledger Entry with pop-up Info

Quickly **enter bank charges and interest** to create a complete bank reconciliation

Save date specific **bank reconciliation sessions** for future reference

Easily find an exact account or choose alternate viewing options for the Chart of Accounts with the **Chart of Accounts Browser**

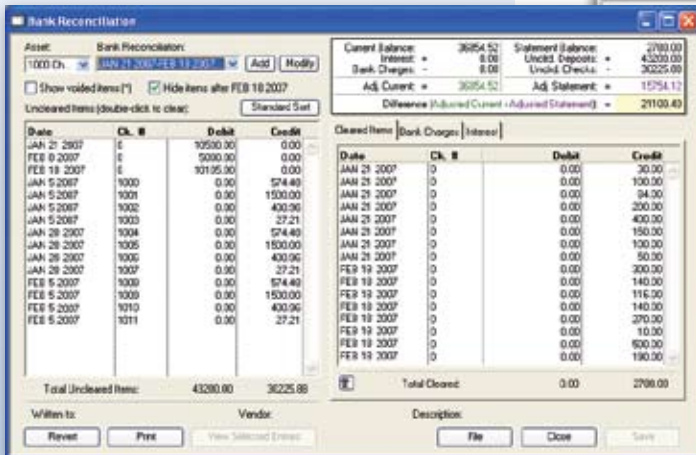

Bank Reconciliation

Monthly Comparison Detail
First Community Church 2007
123 Main Street
Big City, KY 40123
959555-1234

Transaction Date: JAN 1 2007 to JAN 31 2007

	2007 Budget	January Budget	January Actual	January % of Budget	YTD Budget	YTD Actual	YTD % of Budget	Balance
Income								
Regular Income								
Sunday Worship Offering	118,000.00	9,833.33	10,000.00	102%	9,833.33	10,000.00	102%	108,000.00
Loose Offering	5,856.00	471.33	400.00	85%	471.33	400.00	85%	5,256.00
Sunday School Offering	1,000.00	150.00	100.00	67%	150.00	100.00	67%	1,700.00
Regular Income Total	125,456.00	10,454.66	10,500.00	100%	10,454.66	10,500.00	100%	114,856.00
Total Income								
	125,456.00	10,454.66	10,500.00	100%	10,454.66	10,500.00	100%	114,856.00
Expenditures								
Personnel								
Senior Minister Salary	24,000.00	2,000.00	2,000.00	100%	2,000.00	2,000.00	100%	22,000.00
Secretary Salary	19,200.00	1,600.00	1,600.00	100%	1,600.00	1,600.00	100%	17,600.00
Custodian Salary	11,520.00	960.00	960.00	100%	960.00	960.00	100%	10,560.00
Other Salaries	3,840.00	320.00	320.00	100%	320.00	320.00	100%	3,520.00

Monthly Comparison Report

Select which columns to print to get the report you need

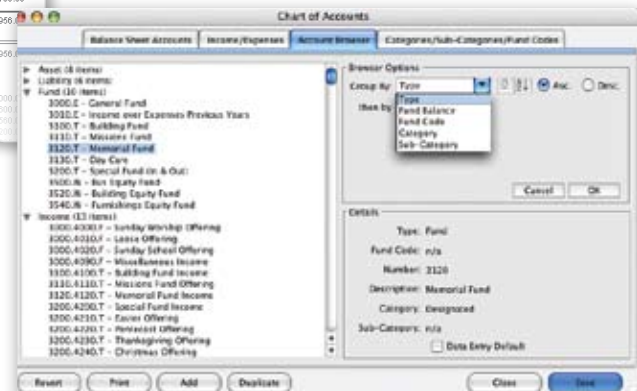

Chart of Accounts Browser

Payroll

(included in Pro version of Accounting only)

Set up payroll with ease—let the tabs of the **Employee Information** window walk you through the steps

Address **tax options and expense allowances for clergy** with features specifically designed for churches

Easily **transfer payroll information** to the general ledger (requires Accounting program)

Track vacation, sick and comp times for employees and include this information directly on the check stub

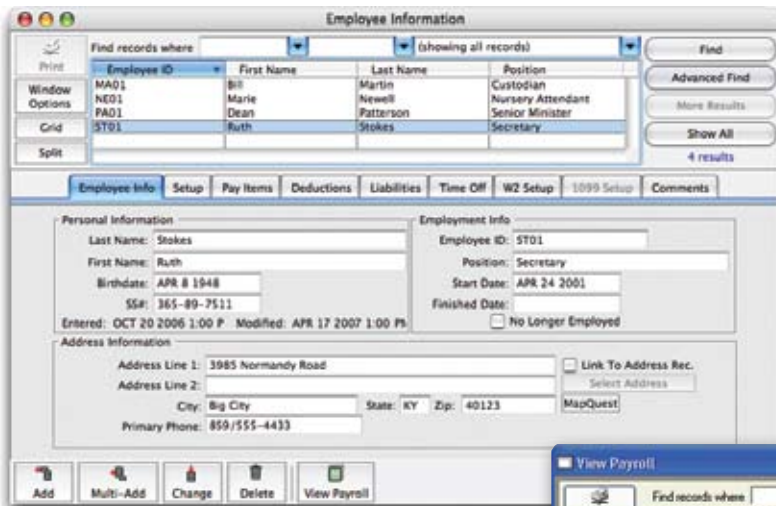

Employee Information

Decide which checks to print—quickly **click on or off** of employee names

Automatically calculate taxes and allowances, prepare and print **941 information** and produce **W-2s** and **1099s**

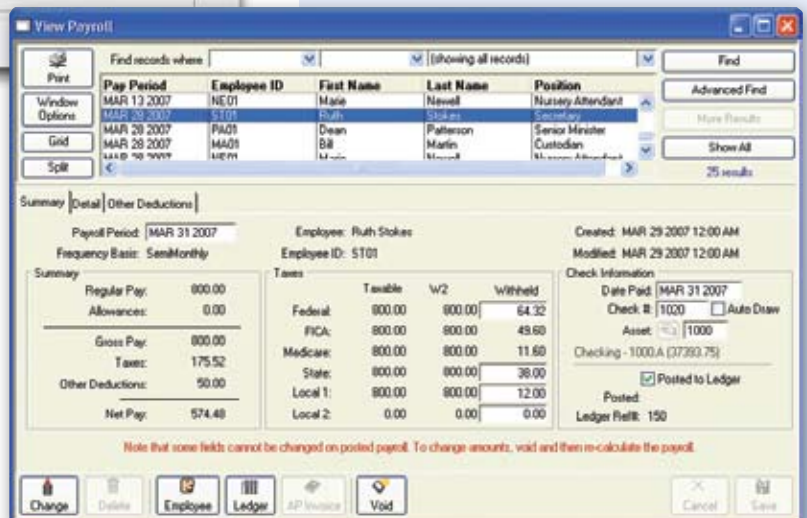

View Payroll

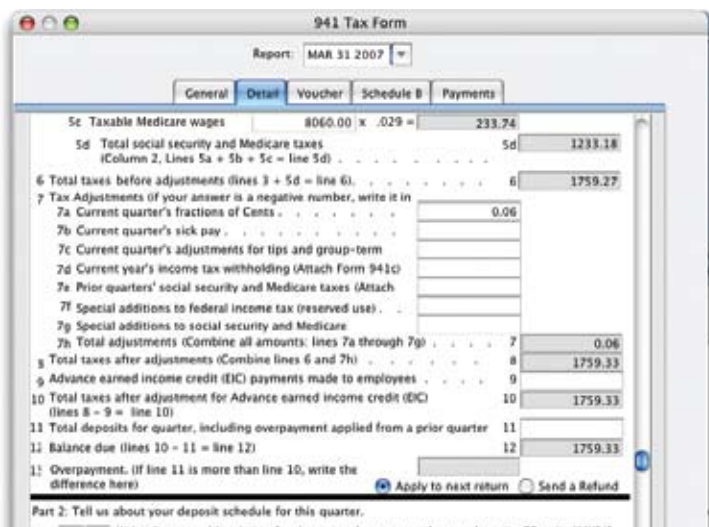

941 Window

I've been using CDM+ for 10... 11 years. It's fabulous. It's one of the best kept secrets in the country. I'm amazed, especially now in the latest version, of what it's capable of doing. [Other professional accounting software I've used] didn't have nearly the capabilities that CDM+ has!

— Diane Maulsby
Church Accounting Consultant
Dallas, TX

Event Registration

Define an event by name, place, dates, registration deadline and cost

Easily connect to Membership database (optional)

Register both "connected" and "non-connected" participants for a single event

Specify director(s) for individual activities, as well as place (including capacity), date and time



Event Records

Manage registration for camps, retreats and more! Track participants by entire event, as well as by specific event activities.

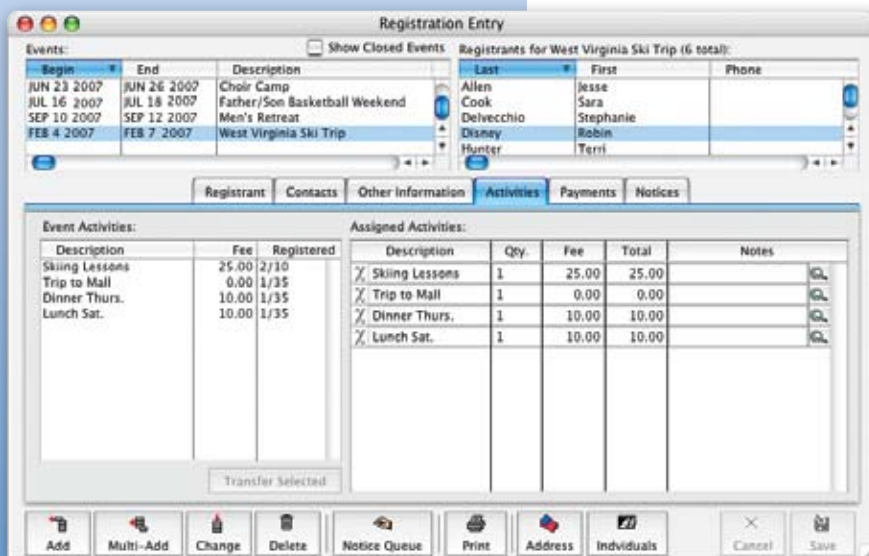

Activity Registration by Participant

Track event or activity fees (if applicable), as well as payments and total amount due

Create and print confirmation letters and mailing labels

Produce reports with information (such as allergies) about each person registered

Customize name badges for each event, including graphics and color

Roommate™

facilities manager

CDM+ Roommate combines an event calendar and resource and contact managers into one easy-to-use, powerful program!

With multi-user licensing, all church leaders know what is happening, when and where. But, since not everyone needs to know everything, CDM+ Roommate also has password protection and access limits.



Event Schedule—calendar view

View **multiple calendars** and sub-calendars at once

Rooms are **color coded** for quick recognition

No more last minute frantic phone calls—the program alerts you to **conflicts in scheduling**

No more fighting over tables and chairs—with the **inventory of resources**, you know at all times what is available and when



Event Information

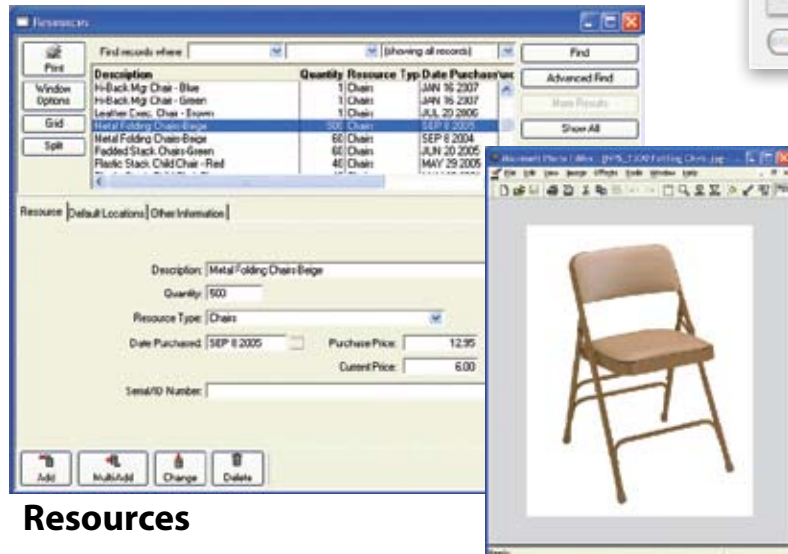

Resources

We are so thankful that you guys are working to create a useful tool for churches! Thank you for your hard work!

— Martha Willson

Check In/Check Out

Use the **Master Coding System** to identify which classes or groups you want to track with Check In/Check Out

Pre-authorize who can check individuals in and out; **specify the relationship** each person has to the individual to be checked in or out

Enter **contact information**, **expected location** and **notes** for each person who checks someone in or out

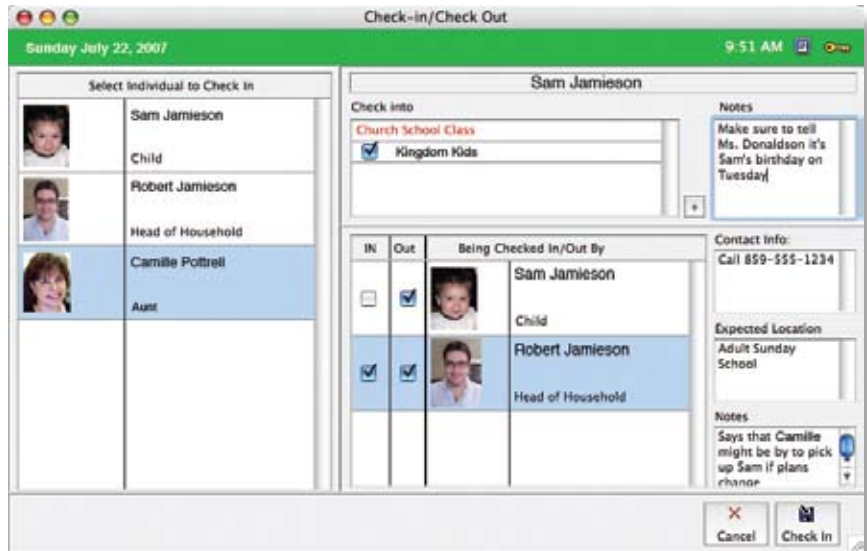

Check In/Check Out



Name Badge and Receipts

Generate a **name badge** for the person being checked in and **receipts** for each person who can check the individual out

Expand each individual to see **photos** of the people who can check him/her out

Lock the Check In/Check Out display at any time to prevent unauthorized access

Provide parents and caregivers the peace of mind that comes with knowing that loved ones are safe in your care.



Locked Display

Training

I learned something new every day [and have] already made better use of my program. Just thought that you should all know that your hard work was appreciated. You guys put on an awesome conference.

– Michelle Dawson
Vancouver, BC

Although ease of use is key to CDM+, training provides an instant productivity boost that allows you to put the “power of connections” to work for your ministry . . . *faster*.

Choose from several training options:

Annual Users Conference

This is the **best of the best** . . . the place to get an optimal mix of comprehensive training *at your own pace*, hands-on experience in fully-equipped labs *and* one-on-one help if you need it. Plus, the camaraderie—and the power tips from fellow users—can be priceless.

Regional Training Events

A lot of learning happens quickly at these popular events. With regularly scheduled seminars rotating around the country, you can often find one in your area. These events are especially useful to bring a new person up to speed quickly when the annual conference is still several months away.

Online Training

Just can't get away for training? CDM+ online training is the solution for you. We offer a wide variety of scheduled Group Online Training classes covering all the CDM+ programs from basic introductory overviews (free with purchase) to very specific topics. Individualized Online Training is also available to address unique situations. Both types of online training allow you to see the trainer's computer while listening and speaking on the phone.

Individualized On-site Training Visits

Sometimes one-on-one, face-to-face training is the best approach. In that case, individual training may be scheduled at your church. In this setting a trainer works directly with your staff, with your agenda and with your data. Specific strategies of how to meet your particular needs can be fully discussed in this type of training.



The conference provided me the opportunity to learn more effective and efficient ways to utilize the program. It reinforced the knowledge that I had and opened up new opportunities for me to grow and become a more productive employee with the new skills that I learned.

– Roslyn Brittain
Wichita, KS

Support

New users of CDM+ receive FREE phone/e-mail support for the first 90 days after purchase,

but many people tell us that their greatest need for tech support comes after they have initially set up CDM+ and are ready to fully utilize its features. Whether you're a member of our Premier Support program or you're using the Budget Support option, knowledgeable help is as close as a toll-free phone call or e-mail. No matter how difficult your problem is, we'll work with you until it's solved.



Compare the benefits[†] of our 3 support options:

Benefit	Premier Support	Intermediate Support	Budget Support
Toll-free phone support (Mon.-Thurs., 8:30 am-7 pm ET; Fri., 8:30 am-5 pm ET) Free phone support is unlimited for Premier and Intermediate Support members. Budget Support is on a per-instance basis, payable by credit card at the time of the call or before we respond to your e-mail.	✓	✓	✓
E-mail support	✓	✓	✓
24-hr. access to support pages on the Web	✓	✓	
Preferential response to support e-mails	✓		
Support using CDM+ with other software	✓	✓	
Help with hardware & software purchasing decisions	✓	✓	
FREE CDM+ updates and minor upgrades* Upgrades (major revisions) may have a nominal charge for Premier Support members	✓		
Discounts on training, including the Annual Users Conference Earn 1 Training Credit for each program owned. Redeemable for any type of training (see below).	✓		
Discounts on third-party products (check and wand readers and PhoneTree®, for example)	✓		
Periodic sales announcements Such as sales on PhoneTree® or check and wand readers	✓		
Discounts on C.A.S.S. certification	✓		
FREE federal and state payroll tax table updates as needed*	✓		

* Updates and minor upgrades are free when downloaded from the CDM+ website. Each update/upgrade is available on CD for a per-order charge, or you may subscribe to a program of automatic update/upgrades on CD.

Training Credits[†]

For each CDM+ program owned, Premier Support Program members earn 1 training credit per year enrolled. Credits may be used for online group training (1 class = 1 credit) or applied as \$25/credit towards the Annual Users Conference, regional training events, individual online training or on-site training costs.

† Benefits of support programs and value of training credits may change without prior notice.

The CDM+ Staff has always been very professional and patient with any situation I have had, and all are very knowledgeable. I have never hung up without feeling like all of my questions have been answered. Thank you!

– Karen Burt
Clio, MI

A Few Words About...

Remote Access

There's no reason to be chained to the church office to get your work done. **Access your data remotely** and work anywhere there's an Internet connection. Ideal for staff on the road, parents home with a sick child, or volunteers with a few extra minutes here and there. Which of your church office tasks can you do remotely? Virtually all of them. (You can't water the plants... yet.)

Data Hosting

Eliminate server management and down time. With CDM+ Data Hosting, we store your data on our servers and you access it via the Internet. Using this service means you instantly get Remote Access so you can work from the office, home or on the road—anywhere you can get online. For a small monthly fee, we take the headaches out of backups, security and hardware maintenance. Call 877-891-4236 and ask about our secure CDM+ Data Hosting service or visit www.cdmpius.com/webaccess.

Tailor Made Suites

Each of the CDM+ core programs—Membership & Attendance, Contributions and Fund Accounting—is available in two versions, **Standard and Pro**. Mix and match the Standard and Pro versions of core programs with any combination of the other three programs (**a total of nine choices**) to create an integrated software suite that's **tailor-made for your needs and budget!** Visit www.cdmpius.com/features.htm to view a comparison of the Standard and Pro versions of the core programs.

Multi-User Licensing

CDM+ can operate in a **networked environment**. The single-user version of CDM+ can be loaded on multiple computers but only one person can be logged in at one time. Additional seat licensing can be purchased, allowing more than one person to use CDM+ simultaneously.

Cross Platform

All CDM+ programs can operate natively in a **mixed environment of both Macintosh® and Windows® operating systems**. The purchase of both Windows® and Macintosh® versions of CDM+ is required, but the price of the second version is just \$125 regardless of the number of programs or user licenses owned.

Security

Each user of CDM+ can have a **unique ID**, which allows the administrator to **limit access and functions throughout any area of CDM+**. The program tracks who has entered and changed information. In addition, specific settings throughout the program are managed through **User Management**.

Enhancements

CDM+ has you covered with church management software, but we know that you need more. We're proud to recommend a select group of companies whose products enhance CDM+: the **PhoneTree® telephone messaging system** from PCS, Inc; the **MiniMicr® check reader** from Magtek®; the **Unitech® barcode wand reader**; and business checks or forms from **Dynamic Systems®**.

Future Developments

The development of CDM+ is an ongoing process. We try to make sure CDM+ can take advantage of any new technology that can provide a better tool for ministry. We also take our users' ideas seriously, but we certainly don't limit enhancements to suggestions we receive; we anticipate your needs.

CDM+ and the Web

CDM+ Remote Access

CDM+ is designed from the ground up to work speedily and securely over the Internet. Access the full version of CDM+ from home by simply installing the program and pointing it at your database. You can either connect to the server at your main office or use the CDM+ Data Hosting service. If you can get on the Internet, you can use CDM+. For an office staff member, it doesn't get any better.

CDM+ Web Ministry Tools

A new service from CDM+, Web Ministry Tools makes it easy to publish elements of your CDM+ data directly to the church website. Share information from CDM+ with your congregation, visitors, clergy and small group leaders without needing to train them in CDM+. With CDM+ Web Ministry Tools you can:

- Give members limited and secure access to live information in your CDM+ database, like a searchable directory of names, addresses, phone numbers and e-mail addresses
- Publish your church calendar on your website
- Register individuals for camps, retreats and Vacation Bible School, including accepting credit card payments through a secure server
- Publish up-to-the minute giving statements for your contributors

And best of all, once you make a simple change to your website, you don't have to edit HTML or FTP files to post your changes to the web. Just work in CDM+ as you normally would and your changes appear on the website automatically.

For more information on CDM+ Remote Access or CDM+ Web Ministry Tools, visit www.cdmpius.com/webaccess.

CDM+

CHURCH MANAGEMENT SOFTWARE

CDM+ is a comprehensive suite of church management programs built around a powerful, efficient database. CDM+ allows churches to easily maintain and manage the information so vital to growing ministries . . . membership records, financial information, pastoral visits and much more.

Key features of the programs available in the CDM+ family:

Membership & Attendance

- family address records
- individual records
- membership visitation records*
- create groups to track committees, group activities, hobbies, etc.
- membership & visitor attendance
- separate visitor record tracking
- audio/video/CD labels*
- mailing labels sorted for USPS discount mail*
- integrated e-mail/card/letter notices
- multiple directory formats (inc. pictorial)
- user-defined reports*
- easy integration with other programs

Event Registration

- define events by name, place, dates, deadline & cost
- enter individual registration & automatically update total registration
- optional connectivity with Membership
- track individual activities associated with an event
- track payment of fees
- option for customizing fees for discounts
- prints confirmation letters, composite or detailed reports of registrants, name badges & mailing labels

**Pro version feature, not available in Standard CDM+*

Contributions

- enter contributions by number, by name or by account number via check reader
- easy posting of weekly contributions
- integrates with accounting & memorial giving* programs
- divide an offering between multiple funds
- estimates/pledges for various funds*
- comparison of estimates/pledges to giving*
- unlimited history of giving*
- giving statements for any period
- analysis of giving in a variety of forms
- track special offerings
- worship statistics analysis*
- track memorial gifts given & used*

Roommate Facilities Manager

- view conflicts and over-scheduled resources while adding new events
- view events for one room, selected rooms or all rooms
- monthly calendar-like view, in addition to listing view and timeline view
- define and assign types of room setups
- track resources and keep detailed information for inventorying purposes
- export utility
- publish events to your website using CDM+ Web Ministry Tools

Fund Accounting & Payroll

- general ledger
- user-defined chart of accounts
- annual & monthly budgeting
- comparative analysis of income/expenses to budget
- easy bank reconciliation
- complete audit trail report
- balance sheet
- comparison of income to expenditures
- accounts payable
- accounts receivable*
- purchase orders*
- cut & paste information into other programs
- easy payroll setup on Employee Information window*
- special payroll features address tax options and expense allowances for clergy*
- calculates & prints IRS form 941*
- 1099 and W-2 printing*
- transfer payroll to the general ledger*
- automatic tax table updates*
- track sick/vacation/comp times*
- optional ACH direct deposit payroll*

Check In /Check Out

- identify classes to track using Master Coding System
- pre-authorize who can check individuals in/out and specify relationship to person being checked in/out
- view photos of all persons authorized to check in/out
- enter contact info., expected location and notes for person checking someone in and all persons who may check her/him out
- print name badge for person being checked in and receipts for all persons who may check him/her out
- lock Check In/Check Out display

All CDM+ programs can operate natively in a mixed environment of both Macintosh® and Windows® operating systems. Purchase of both Windows® and Macintosh® versions of CDM+ is required (price of second version is only \$125 regardless of the number of programs or user licenses owned). No other software is necessary and a file sharing connection to the server or between workstations is not required.

System requirements:

Windows® (Server & Client Computers)

Windows® 2003/XP/Vista or Windows 7; 512 MB of RAM; 200 MB disk space + free space for data; TCP/IP network connection (static TCP/IP if server); color monitor running at a resolution of 800 x 600 or higher (not necessary for server not used as workstation)

Macintosh® (Server & Client Computers)

Mac OS X 10.4 or later; 512 MB of RAM; 200 MB disk space + free space for data; TCP/IP network connection (static TCP/IP if server); color monitor running at a resolution of 800 x 600 or higher (not necessary for server not used as workstation)

Suran Systems, maker of CDM+, cares about the people who use their software; Suran listens to the people who use their software; Suran believes that to improve their software, they MUST listen to the users. This is what makes CDM+, if not the best, one of the best, in church data management software.

*– Thomas Cooper
Dayton, OH*